KONICA MINOLTA

magicolor 1690MF

Quick Guide

A0HF-9235-00

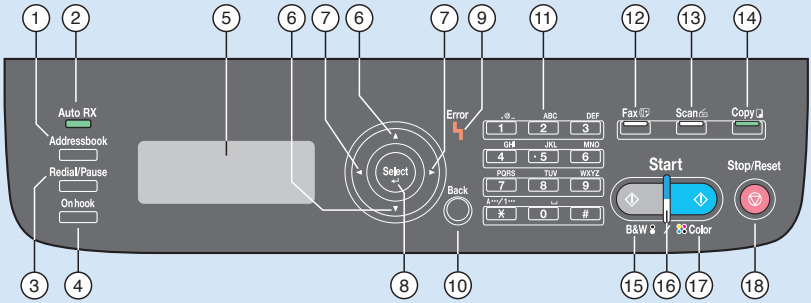

Item	Name	Function
1	**Addressbook** key	Displays the information registered in the favorite list, speed dial destinations and group dial destinations
2	**Auto RX** indicator	Lights up when the automatic receiving function is selected
3	**Redial/Pause** key	Recalls the last number dialed Inserts a pause when a number is dialed
4	**Onhook** key	Sends and receives transmissions with the receiver on the hook
5	**Message Window**	Displays settings, menus, and messages
6	▲/▼ keys	Moves up and down through menus, options, or choices
7	◀/▶ keys	Moves left and right through menus, options, or choices
8	**Select** key	Press to select the setting that is currently displayed
9	**Error** indicator	Indicates an error condition
10	**Back** key	Clears the specified number of copies and entered text Press to return to the previous screen Press to cancel the setting that is currently displayed
11	**Keypad**	Enters desired number of copies Enters fax numbers, mail addresses, and names of recipients
12	**Fax** key/LED	Enters Fax mode Lights up in green to indicate that the machine is in Fax mode
13	**Scan** key/LED	Enters Scan mode (Scan to E-mail, Scan to FTP, Scan to a shared folder on a computer, Scan to PC, or Scan to USB Memory) Lights up in green to indicate that the machine is in Scan mode
14	**Copy** key/LED	Enters Copy mode Lights up in green to indicate that the machine is in Copy mode
15	**Start** (B&W) key	Starts monochrome copying, scanning or faxing
16	**Start** indicator	Lights up in blue when copying and fax transmissions are possible Lights up in orange when copying and fax transmissions are not possible, for example, during warm-up or if an error has occurred
17	**Start** (Color) key	Starts color copying, scanning or faxing
18	**Stop/Reset** key	Returns the settings to their defaults and stops functions

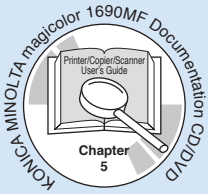

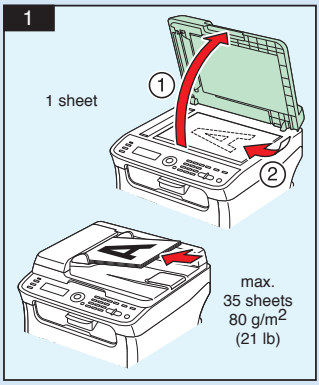

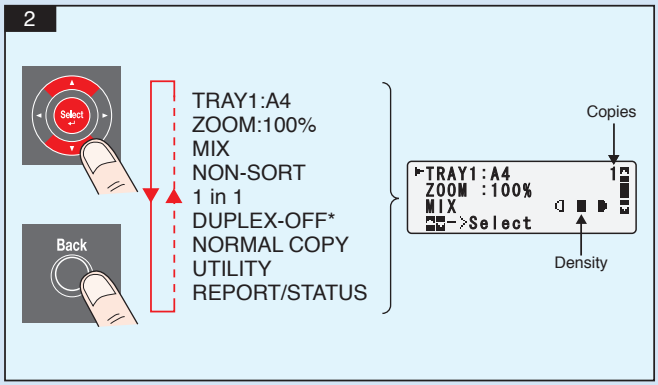

Note : Refer to the Printer/Copier/Scanner User's Guide (PDF manual on the CD/DVD) for details on copy functions.

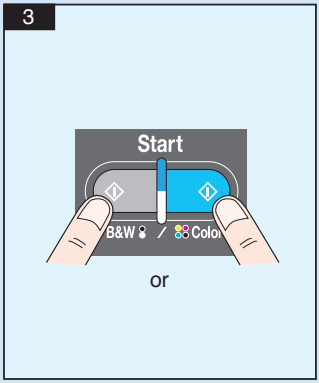

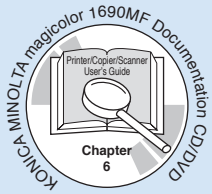

Scan from TWAIN (Windows)
Scan from WIA (Windows)
Scan from TWAIN (Macintosh)

1

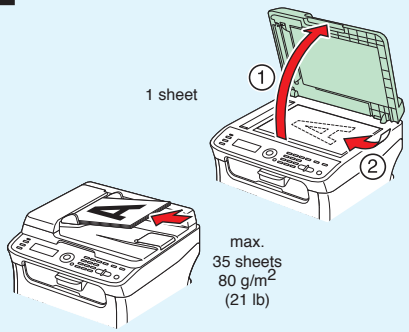

2a

TWAIN (Windows)

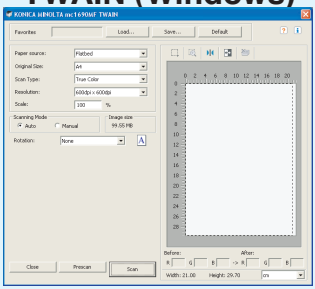

2b

WIA (Windows)

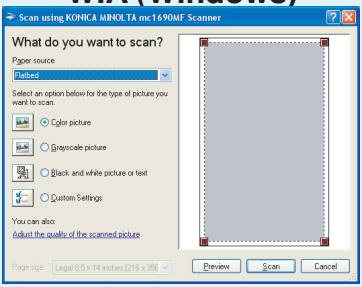

2c

TWAIN (Macintosh)

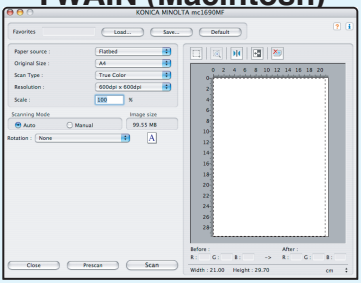

Note : Refer to the Printer/Copier/Scanner User's Guide (PDF manual on the CD/DVD) for details on how to use the scanner driver.

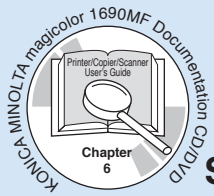

Scan to E-mail / FTP / SMB

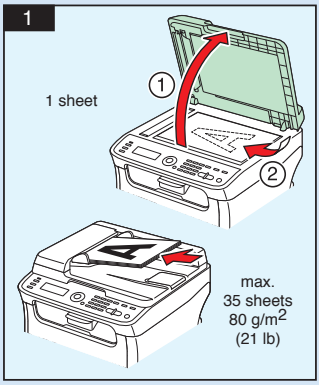

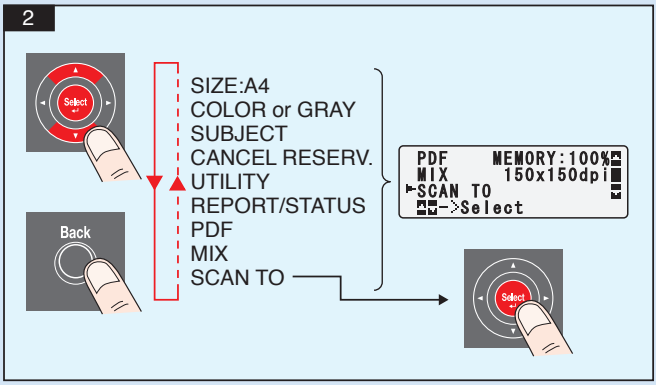

Note : Refer to Printer/Copier/Scanner User's Guide (PDF manual on the CD/DVD) for details on Scan to E-mail/FTP/SMB.

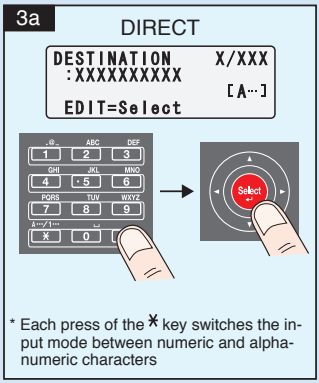

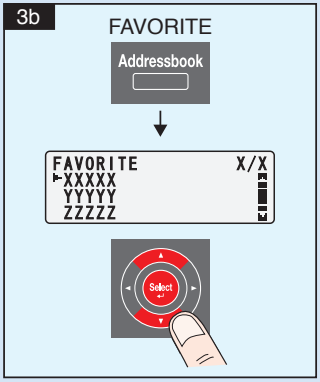

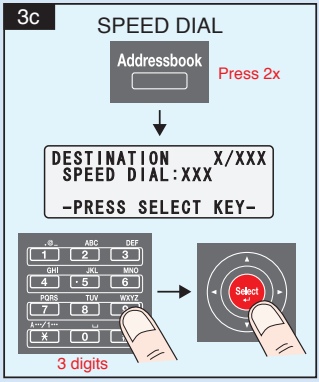

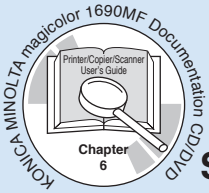

Scan to E-mail / FTP / SMB (cont.)

3d GROUP DIAL

Press 3x

```
DESTINATION      X/XXX
 GROUP DIAL:XX

-PRESS SELECT KEY-
```

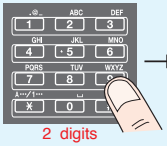

3e PHONE BOOK

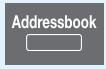

Press 4x

```
PHONE BOOK        1/1
▶LIST
 SEARCH
 LDAP SEARCH
```

4

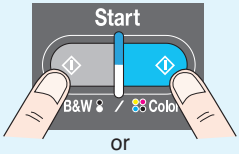

or

BOOK
(Original glass)
Step 5

5

```
NEXT PAGE?          1

SCAN=Select
SEND=Start
```

SCAN

or

SEND

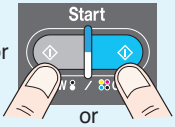

or

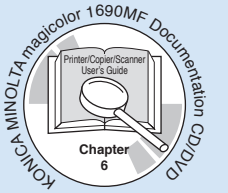

Scan to PC

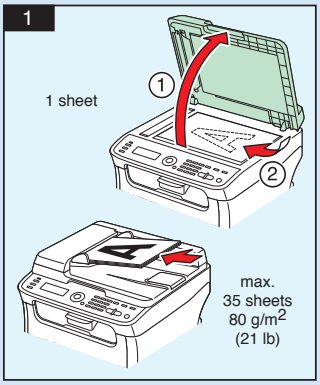

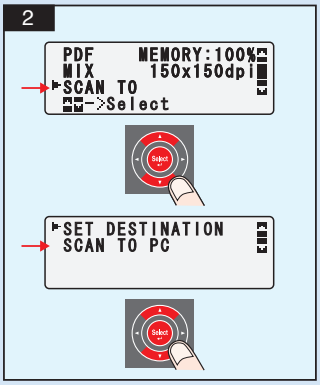

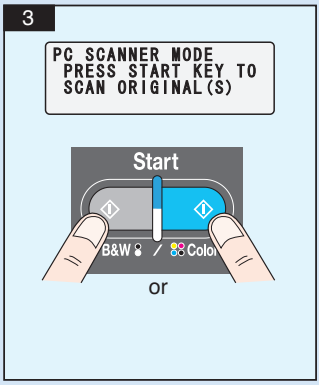

Note : The Scan-to-PC function can be used when the TWAIN Scanner driver, Printer driver, and KONICA MINOLTA LinkMagic (Windows only) are installed on your PC. Make sure that KONICA MINOLTA LinkMagic is started first.
Refer to Printer/Copier/Scanner User's Guide (PDF manual on the CD/DVD) for details on Scan to PC.

Scan to USB Memory

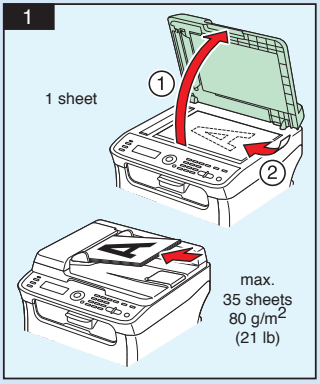

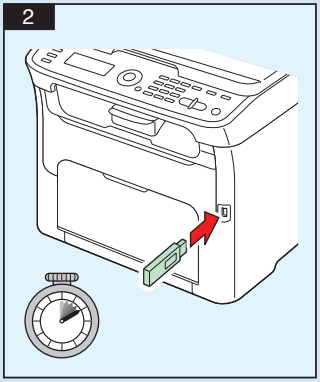

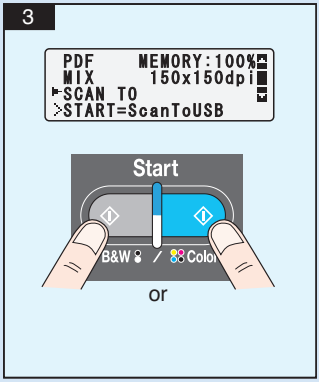

Note : Refer to Printer/Copier/Scanner User's Guide (PDF manual on the CD/DVD) for details on Scan to USB Memory.

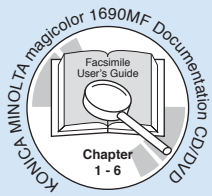

1

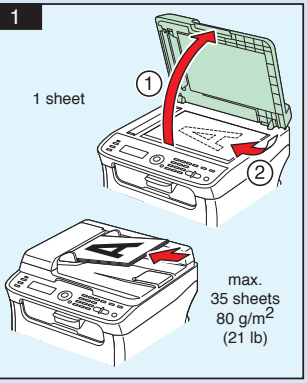

2

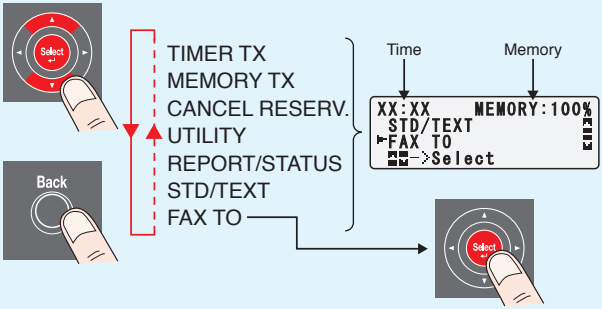

Note : Refer to Facsimile User's Guide (PDF manual on theCD/DVD) for details on Fax operation.

3

DIRECT

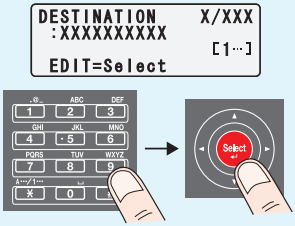

* Each press of the * key switches the input mode between numeric and alphanumeric characters.

4

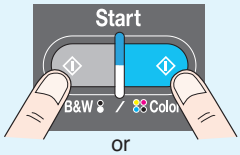

or

BOOK
(Original glass)
Step 5-6

5

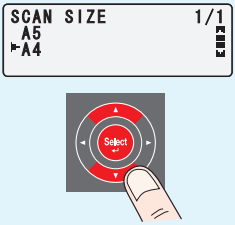

6

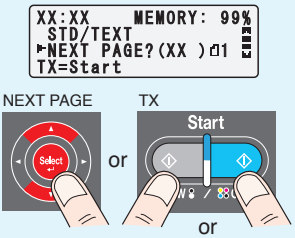

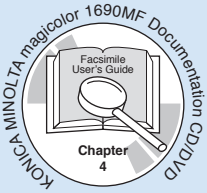

FAX from PC

1

PC-FAX (Windows)

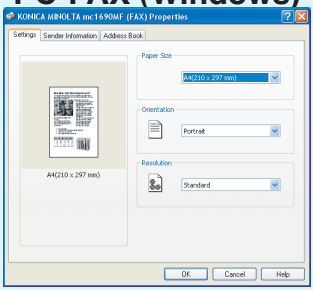

2

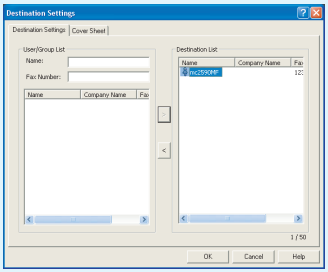

Note : Refer to the Facsimile User's Guide (PDF manual on the CD/DVD) for details on how to use the PC-FAX driver.

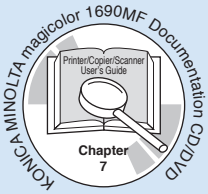

REPLACING CONSUMABLES

TONER CARTRIDGE

1

```
------CAUTION-------
   TONER OUT
CHANGE XXXX TONER
```

2

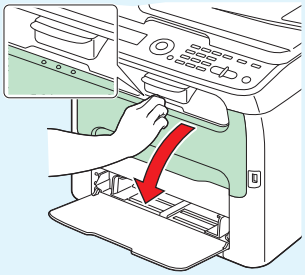

3

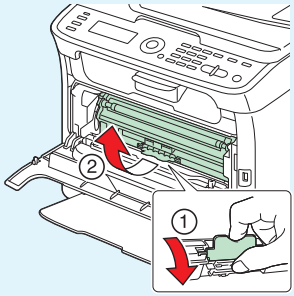

4

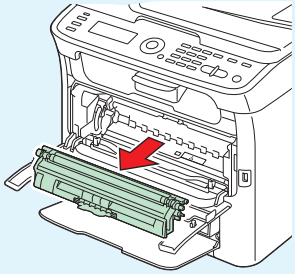

5

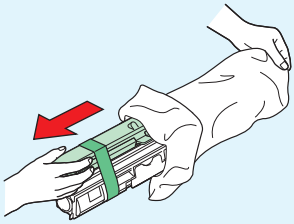

6

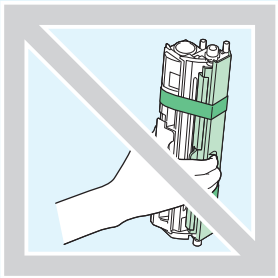

7

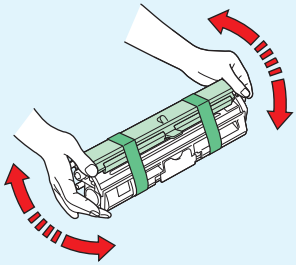

8

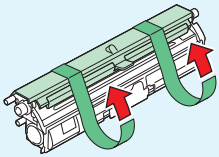

9

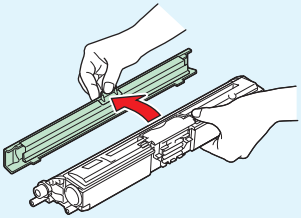

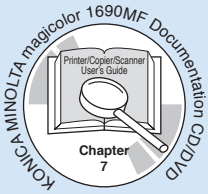

REPLACING CONSUMABLES

TONER CARTRIDGE (cont.)

10

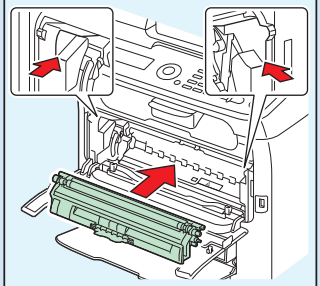

11

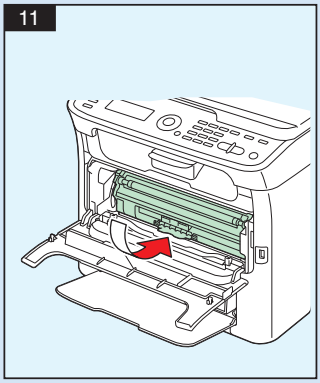

12

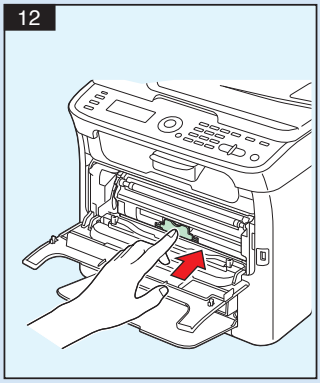

13

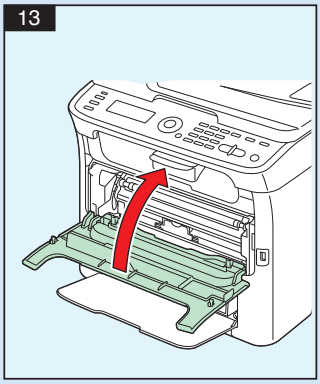

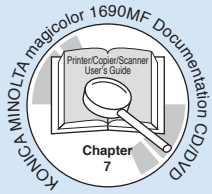

REPLACING CONSUMABLES

IMAGING CARTRIDGE

1

```
CAUTION
I/C LIFE END
REPLACE I/C
```

2

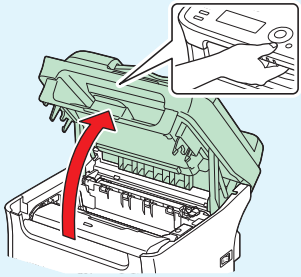

3

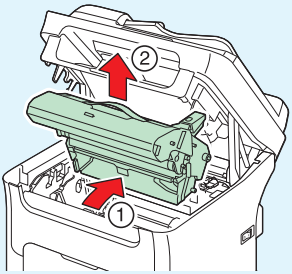

4

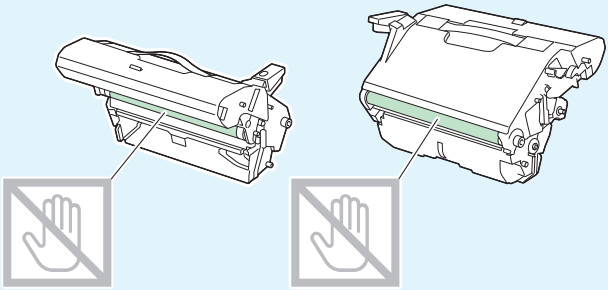

5

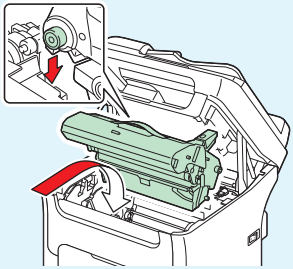
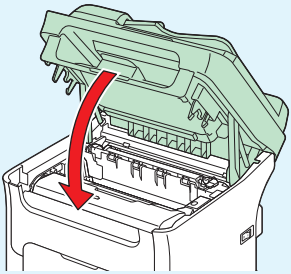
6